Recombinant Human CCDC138 Protein, GST-Tagged

Cat. No. CCDC138-0527H **Lot. No.** (See product label)

SPECIFICATION

Product Overview	Human CCDC138 full-length ORF (AAH50579.1, 1 a.a. - 577 a.a.) recombinant protein with GST-tag at N-terminal.
Species	Human
Source	Wheat Germ
Description	CCDC138 (Coiled-Coil Domain Containing 138) is a Protein Coding gene.
Molecular Mass	92.8 kDa
AA Sequence	MEPRVVKPPGQDLVVESLKSRYGLGGSCPDEYDFSNFYQSKYKRRTLTSPGDLDIY SGDKVGSSLKYSDESKHCRTPLGSLFKHVNVNCLDDELDSFHDLKKQETEEELIEND YRVSTSKITKQSFKEIEKVALPTNTTSSRPRTECCSDAGDSPLKPVSCPKSKASDKR SLLPHQISQIYDELFQIHLKLQCETAAQQKFAEELQKRERFLLEREQLLFRHENALSKI KGVEEEVLTRFQIIKEQHDAEVEHLTEVLKEKNKETKRLRSSFDALKELNDTLKKQLN EASEENRKIDIQAKRVQARLDNLQRKYEFMTIQRLKGSSHAVHEMKSLKQEKAPVSK TYKVPLNGQVYELLTVFMDWISDHHLSKVKHEESGMDGKKPQLKFASQRNDIQEKC VKLLPLMTEQLQWMPFVNIKLHEPFVKFIYWSLRQLDAGAQHSTMTSTLRRLGEDIF KGVVTKGIQDNSPQHSVENKPKTAAFFKSSNLPLRFLSTLIVLKTVTQADYLAQAFDS LCLDLKTEEGKTLFLEYQAVPVILSHLRISSKGLLSNVIDSLLQMTVESRVIRSSLNFLR FI
Applications	Enzyme-linked Immunoabsorbent Assay Western Blot (Recombinant protein)

Tel: 1-631-559-9269 1-516-512-3133
Email: info@creative-biomart.com Fax: 1-631-938-8127
45-1 Ramsey Road, Shirley, NY 11967, USA

	Antibody Production Protein Array
Storage	Store at -80 centigrade. Aliquot to avoid repeated freezing and thawing.
Storage Buffer	50 mM Tris-HCl, 10 mM reduced Glutathione, pH=8.0 in the elution buffer.

GENE INFORMATION

Gene Name	CCDC138 coiled-coil domain containing 138 [Homo sapiens]
Official Symbol	CCDC138
Synonyms	CCDC138; coiled-coil domain containing 138; coiled-coil domain-containing protein 138; FLJ32745;
Gene ID	165055
mRNA Refseq	NM_144978
Protein Refseq	NP_659415
UniProt ID	Q96M89

Quality Control Testing	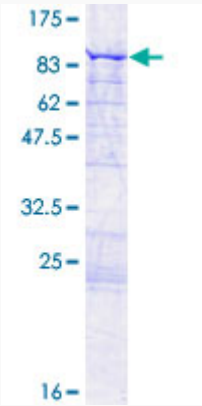 12.5% SDS-PAGE Stained with Coomassie Blue.

Tel: 1-631-559-9269 1-516-512-3133
Email: info@creative-biomart.com Fax: 1-631-938-8127
45-1 Ramsey Road, Shirley, NY 11967, USA