Recombinant Human CCDC138 Protein, Myc/DDK-tagged, C13 and N15-labeled

Cat. No. CCDC138-5391H **Lot. No.** (See product label)

SPECIFICATION

Product Overview	CCDC138 MS Standard C13 and N15-labeled recombinant protein (NP_659415) with a C-terminal MYC/DDK tag, was expressed in HEK293 cells.
Species	Human
Source	HEK293
Description	CCDC138 (Coiled-Coil Domain Containing 138) is a Protein Coding gene. Diseases associated with CCDC138 include Branchiootorenal Syndrome 1 and Fundus Dystrophy.
Molecular Mass	76 kDa
AA Sequence	MEPRVVKPPGQDLVVESLKSRYGLGGSCPDEYDFSNFYQSKYKRRTLTSPGDLDIY SGDKVGSSLKYSDESKHCRTPLGSLFKHVNVNCLDDELDSFHDLKKQETEEELIEND YRVSTSKITKQSFKEIEKVALPTNTTSSRPRTECCSDAGDSPLKPVSCPKSKASDKR SLLPHQISQIYDELFQIHLKLQCETAAQQKFAEELQKRERFLLEREQLLFRHENALSKI KGVEEEVLTRFQIIKEQHDAEVEHLTEVLKEKNKETKRLRSSFDALKELNDTLKKQLN EASEENRKIDIQAKRVQARLDNLQRKYEFMTIQRLKGSSHAVHEMKSLKQEKAPVSK TYKVPLNGQVYELLTVFMDWISDHHLSKVKHEESGMDGKKPQLKFASQRNDIQEKC VKLLPLMTEQLQWMPFVNIKLHEPFVKFIYWSLRQLDAGAQHSTMTSTLRRLGEDIF KGVVTKGIQDNSPQHSVENKPKTAAFFKSSNLPLRFLSTLIVLKTVTQADYLAQAFDS LCLDLKTEEGKTLFLEYQAVPVILSHLRISSKGLLSNVIDSLLQMTVESKSLQPFLEAC

Tel: 1-631-559-9269 1-516-512-3133
Email: info@creative-biomart.com Fax: 1-631-938-8127
45-1 Ramsey Road, Shirley, NY 11967, USA

	SNSLFFRTCSVLLRAPKLDLQILEKLSIILQKLSKIKSNKKLFELFTIHLMLQEIQRTTNPEHAFLCINLNSTLFNLGLTKCNSLVSSASPTRTRPLEQKLISEEDLAANDILDYKDDDDKV
Purity	> 80% as determined by SDS-PAGE and Coomassie blue staining
Stability	Stable for 3 months from receipt of products under proper storage and handling conditions.
Storage	Store at -80 centigrade. Avoid repeated freeze-thaw cycles.
Concentration	50 µg/mL as determined by BCA
Storage Buffer	100 mM glycine, 25 mM Tris-HCl, pH 7.3.

GENE INFORMATION

Gene Name	CCDC138 coiled-coil domain containing 138 [Homo sapiens (human)]
Official Symbol	CCDC138
Synonyms	CCDC138; coiled-coil domain containing 138; coiled-coil domain-containing protein 138; FLJ32745;
Gene ID	165055
mRNA Refseq	NM_144978
Protein Refseq	NP_659415
UniProt ID	Q96M89

SDS-PAGE	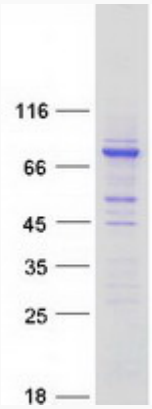

Tel: 1-631-559-9269 1-516-512-3133
Email: info@creative-biomart.com Fax: 1-631-938-8127
45-1 Ramsey Road, Shirley, NY 11967, USA