Recombinant Human CLEC5A protein, rFc-tagged

Cat. No. CLEC5A-3766H **Lot. No.** (See product label)

SPECIFICATION

Product Overview	Recombinant Human CLEC5A protein(Q9NY25-1)(Pro28-Lys188), fused with N-terminal rFc tag, was expressed in HEK293.
Species	Human
Source	HEK293
Form	Lyophilized from 0.22 μm filtered solution in PBS, pH 7.4. Normally 5% trehalose and 5% mannitol are added as protectants before lyophilization.
Molecular Mass	45.6 kDa
Endotoxin	<0.1 EU/μg protein, LAL method
Purity	>90 %, SDS-PAGE
Storage	It is recommended that the protein be aliquoted for optimal storage. Avoid repeated freeze-thaw cycles. Until expiry date, -20°C to -80°C as lyophilized proteins. 3 months, -20°C to -80°C under sterile conditions after reconstitution.
Reconstitution	Briefly centrifuge the tube before opening. Reconstitute at 0.1-0.5 mg/mL in sterile water.

GENE INFORMATION

Tel: 1-631-559-9269 1-516-512-3133
Email: info@creative-biomart.com Fax: 1-631-938-8127
45-1 Ramsey Road, Shirley, NY 11967, USA

Gene Name	CLEC5A C-type lectin domain family 5, member A [Homo sapiens]
Official Symbol	CLEC5A
Synonyms	CLEC5A; C-type lectin domain family 5, member A; C type (calcium dependent, carbohydrate recognition domain) lectin, superfamily member 5 , CLECSF5; C-type lectin domain family 5 member A; MDL 1; C-type lectin superfamily member 5; myeloid DAP12-associating lectin 1; myeloid DAP12-associating lectin-1; C-type (calcium dependent, carbohydrate-recognition domain) lectin, superfamily member 5; MDL1; MDL-1; CLECSF5; MGC138304;
Gene ID	23601
mRNA Refseq	NM_013252
Protein Refseq	NP_037384
MIM	604987
UniProt ID	Q9NY25

Tel: 1-631-559-9269 1-516-512-3133
Email: info@creative-biomart.com Fax: 1-631-938-8127
45-1 Ramsey Road, Shirley, NY 11967, USA

SDS-PAGE	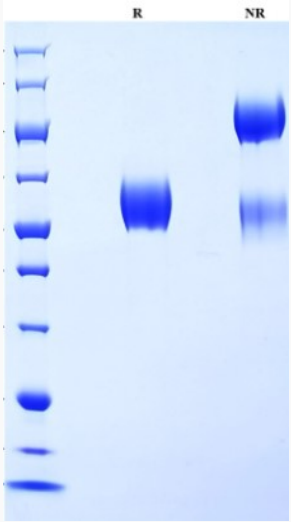

Tel: 1-631-559-9269 1-516-512-3133
Email: info@creative-biomart.com Fax: 1-631-938-8127
45-1 Ramsey Road, Shirley, NY 11967, USA