Recombinant Human EIF3F protein, His-tagged

Cat. No. EIF3F-3246H **Lot. No.** (See product label)

SPECIFICATION

Product Overview	Recombinant Human EIF3F protein(Ala2~Leu357), fused with N-terminal His Tag, was expressed in E.coli.
Species	Human
Source	E.coli
ProteinLength	Ala2~Leu357
Form	PBS, pH7.4, containing 0.01% SKL, 1mM DTT, 5% Trehalose and Proclin300.
Molecular Mass	47&22kDa
Endotoxin	<1.0EU per 1μg (determined by the LAL method)
Purity	> 90%
Storage	Avoid repeated freeze/thaw cycles. Store at 2-8°C for one month. Aliquot and store at -80°C for 12 months.
Reconstitution	Reconstitute in 10mM PBS (pH7.4) to a concentration of 0.1-1.0 mg/mL. Do not vortex.

GENE INFORMATION

Tel: 1-631-559-9269 1-516-512-3133
Email: info@creative-biomart.com Fax: 1-631-938-8127
45-1 Ramsey Road, Shirley, NY 11967, USA

Gene Name	EIF3F eukaryotic translation initiation factor 3, subunit F [Homo sapiens]
Official Symbol	EIF3F
Synonyms	EIF3F; eukaryotic translation initiation factor 3, subunit F; EIF3S5, eukaryotic translation initiation factor 3, subunit 5 epsilon, 47kDa; eukaryotic translation initiation factor 3 subunit F; eIF3 epsilon; eIF3 p47; eIF3f; eIF3-epsilon; eIF-3-epsilon; eukaryotic translation initiation factor 3, subunit 5 epsilon, 47kDa; eukaryotic translation initiation factor 3, subunit 5 (epsilon, 47kD); EIF3S5; eIF3-p47;
Gene ID	8665
mRNA Refseq	NM_003754
Protein Refseq	NP_003745
MIM	603914
UniProt ID	O00303

SDS-PAGE	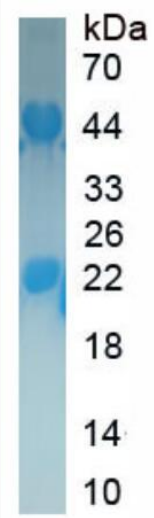

Tel: 1-631-559-9269 1-516-512-3133
Email: info@creative-biomart.com Fax: 1-631-938-8127
45-1 Ramsey Road, Shirley, NY 11967, USA