Recombinant Human KIR3DL1 Protein (Met1-His340), C-His tagged

Cat. No. KIR3DL1-4343H **Lot. No.** (See product label)

SPECIFICATION

Product Overview	Recombinant human KIR3DL1 (Met1-His340) fused with the C-terminal His tag was expressed in Mammalian cells.
Species	Human
Source	Mammalian Cells
ProteinLength	Met1-His340
Form	Lyophilized powder/frozen liquid
Molecular Mass	37.51 kDa
Endotoxin	< 1.0 EU/μg of the protein as determined by the LAL method.
Purity	>90% as determined by SDS-PAGE.
Notes	For research use only.
Storage	Use a manual defrost freezer and avoid repeated freeze thaw cycles. Store at 2 to 8 centigrade for one week. Store at -20 to -80 centigrade for twelve months from the date of receipt.
Storage Buffer	Supplied as solution form in PBS or lyophilized from PBS.

Tel: 1-631-559-9269 1-516-512-3133
Email: info@creative-biomart.com Fax: 1-631-938-8127
45-1 Ramsey Road, Shirley, NY 11967, USA

Reconstitution	Reconstitute in sterile water for a stock solution.
Shipping	They are shipped out with dry ice/blue ice unless customers require otherwise.

GENE INFORMATION

Gene Name	KIR3DL1 killer cell immunoglobulin-like receptor, three domains, long cytoplasmic tail, 1 [Homo sapiens (human)]
Official Symbol	KIR3DL1
Synonyms	KIR3DL1; killer cell immunoglobulin-like receptor, three domains, long cytoplasmic tail, 1; KIR; killer cell immunoglobulin-like receptor 3DL1; AMB11; CD158e1; CD158e1/2; CD158e2; cl 2; cl 11; nkat3; NKB1; NKB1B; NKAT-3; NK-receptor; KIR antigen 3DL1; killer Ig receptor; p70 NK receptor CL-2/CL-11; MHC class I NK cell receptor; CD158 antigen-like family member E; p70 killer cell inhibitory receptor; natural killer-associated transcript 3; HLA-BW4-specific inhibitory NK cell receptor; p70 natural killer cell receptor clones CL-2/CL-11; NKAT3; CD158E1; KIR3DL1/S1; MGC119726; MGC119728; MGC126589; MGC126591;
Gene ID	3811
mRNA Refseq	NM_013289
Protein Refseq	NP_037421
MIM	604946
UniProt ID	P43629

SDS-PAGE	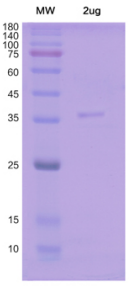 SDS-PAGE Image

Tel: 1-631-559-9269 1-516-512-3133
Email: info@creative-biomart.com Fax: 1-631-938-8127
45-1 Ramsey Road, Shirley, NY 11967, USA