Recombinant Human LRRC19 Protein (Ser25-Trp270), C-His tagged

Cat. No. LRRC19-5100H **Lot. No.** (See product label)

SPECIFICATION

Product Overview	Recombinant human LRRC19 (Ser25-Trp270) fused with the C-terminal His tag was expressed in Mammalian cells.
Species	Human
Source	Mammalian Cells
ProteinLength	Ser25-Trp270
Form	Lyophilized powder/frozen liquid
Molecular Mass	27.06 kDa
Endotoxin	< 1.0 EU/μg of the protein as determined by the LAL method.
Purity	>90% as determined by SDS-PAGE.
Notes	For research use only.
Storage	Use a manual defrost freezer and avoid repeated freeze thaw cycles. Store at 2 to 8 centigrade for one week. Store at -20 to -80 centigrade for twelve months from the date of receipt.
Storage Buffer	Supplied as solution form in PBS or lyophilized from PBS.

Tel: 1-631-559-9269 1-516-512-3133
Email: info@creative-biomart.com Fax: 1-631-938-8127
45-1 Ramsey Road, Shirley, NY 11967, USA

Reconstitution	Reconstitute in sterile water for a stock solution.
Shipping	They are shipped out with dry ice/blue ice unless customers require otherwise.

GENE INFORMATION

Gene Name	LRRC19 leucine rich repeat containing 19 [Homo sapiens (human)]
Official Symbol	LRRC19
Synonyms	LRRC19; leucine rich repeat containing 19; leucine-rich repeat-containing protein 19; FLJ21302;
Gene ID	64922
mRNA Refseq	NM_022901
Protein Refseq	NP_075052
MIM	619068
UniProt ID	Q9H756

Tel: 1-631-559-9269 1-516-512-3133
Email: info@creative-biomart.com Fax: 1-631-938-8127
45-1 Ramsey Road, Shirley, NY 11967, USA

SDS-PAGE	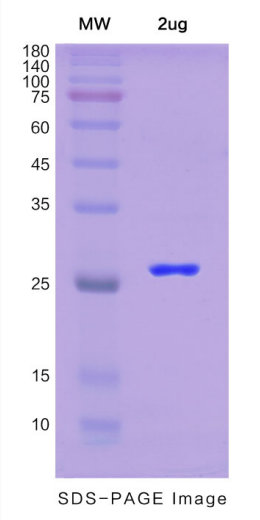

Tel: 1-631-559-9269 1-516-512-3133
Email: info@creative-biomart.com Fax: 1-631-938-8127
45-1 Ramsey Road, Shirley, NY 11967, USA