Recombinant Human VAV1 Protein (Leu426-Arg696), N-GST tagged

Cat. No. VAV1-6547H **Lot. No.** (See product label)

SPECIFICATION

Product Overview	Recombinant human VAV1 (Leu426-Arg696) fused with the N-GST tag was expressed in E. coli.
Species	Human
Source	E.coli
ProteinLength	Leu426-Arg696
Form	Lyophilized powder/frozen liquid
Molecular Mass	58.12 kDa
Purity	> 90 % as determined by SDS-PAGE
Notes	For research use only.
Storage	Use a manual defrost freezer and avoid repeated freeze thaw cycles. Store at 2 to 8 centigrade for one week. Store at -20 to -80 centigrade for twelve months from the date of receipt.
Storage Buffer	0.01M PBS, pH 7.4, 0.02 % NLS
Reconstitution	Reconstitute in sterile water for a stock solution.

Tel: 1-631-559-9269 1-516-512-3133
Email: info@creative-biomart.com Fax: 1-631-938-8127
45-1 Ramsey Road, Shirley, NY 11967, USA

Shipping	They are shipped out with dry ice/blue ice unless customers require otherwise.

GENE INFORMATION

Gene Name	VAV1 vav 1 guanine nucleotide exchange factor [Homo sapiens (human)]
Official Symbol	VAV1
Synonyms	VAV1; vav 1 guanine nucleotide exchange factor; VAV, vav 1 oncogene; proto-oncogene vav; vav 1 oncogene; VAV;
Gene ID	7409
mRNA Refseq	NM_001258206
Protein Refseq	NP_001245135
MIM	164875
UniProt ID	P15498
SDS-PAGE	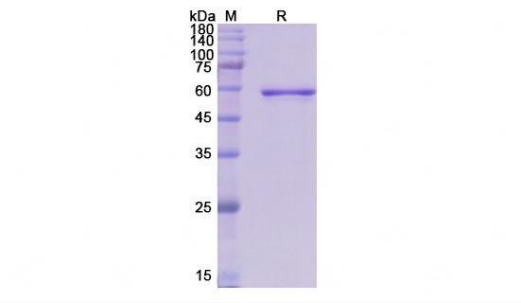

Tel: 1-631-559-9269 1-516-512-3133
Email: info@creative-biomart.com Fax: 1-631-938-8127
45-1 Ramsey Road, Shirley, NY 11967, USA