Recombinant Mouse Nes protein, His & GST-tagged

Cat. No. Nes-2707M **Lot. No.** (See product label)

SPECIFICATION

Product Overview	Recombinant Mouse Nes aa. (Arg197~Pro462 (Accession # Q6P5H2)) fused with N-terminal His & GST tag was produced in E. coli cells.
Species	Mouse
Source	E.coli
ProteinLength	Arg197~Pro462
Form	Freeze-dried powder
Molecular Mass	Predicted Molecular Mass: 61.0kDa
Endotoxin	<1.0EU per 1μg (determined by the LAL method)
Purity	>90%
Characteristic	The isoelectric point is 5.7.
Applications	SDS-PAGE; WB; ELISA; IP
Stability	The thermal stability is described by the loss rate. The loss rate was determined by accelerated thermal degradation test, that is, incubate the protein at 37°C for 48h, and no obvious degradation and precipitation were observed. The loss rate is less than 5% within the expiration date under appropriate storage condition.

Tel: 1-631-559-9269 1-516-512-3133
Email: info@creative-biomart.com Fax: 1-631-938-8127
45-1 Ramsey Road, Shirley, NY 11967, USA

Storage	Avoid repeated freeze/thaw cycles. Store at 2-8°C for one month. Aliquot and store at -80°C for 12 months.
Storage buffer	Supplied as lyophilized form in PBS, pH7.4, containing 5% sucrose, 0.01% sarcosyl.
Reconstitution	Reconstitute in sterile PBS, pH7.2-pH7.4.

GENE INFORMATION

Gene Name	Nes nestin [Mus musculus (house mouse)]
Official Symbol	Nes
Synonyms	RC2; Marc2; C78523; ESTM46; Ifaprc2; AA166324; intermediate filament protein; intermediate filament-associated protein RC2; nestin
Gene ID	18008
mRNA Refseq	NM_016701.3
Protein Refseq	NP_057910.3
UniProt ID	Q6P5H2

Tel: 1-631-559-9269 1-516-512-3133
Email: info@creative-biomart.com Fax: 1-631-938-8127
45-1 Ramsey Road, Shirley, NY 11967, USA

SDS-PAGE	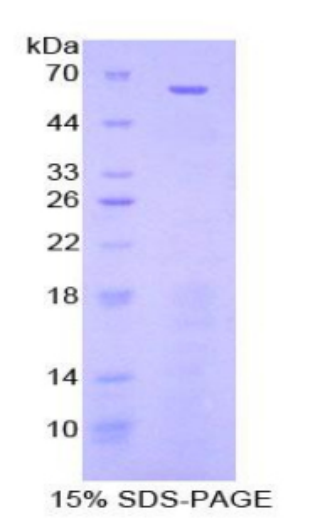

Tel: 1-631-559-9269 1-516-512-3133
Email: info@creative-biomart.com Fax: 1-631-938-8127
45-1 Ramsey Road, Shirley, NY 11967, USA