Recombinant Rat Krt20 protein, His & T7-tagged

Cat. No. Krt20-5855R **Lot. No.** (See product label)

SPECIFICATION

Product Overview	Recombinant Rat Krt20 aa. (Glu75~Glu382 (Accession # P25030)) fused with N-terminal His & T7 tag was produced in E. coli cells.
Species	Rat
Source	E.coli
ProteinLength	Glu75~Glu382
Form	Freeze-dried powder
Molecular Mass	Predicted Molecular Mass: 39.8kDa
Endotoxin	<1.0EU per 1μg (determined by the LAL method)
Purity	>95%
Characteristic	The isoelectric point is 5.1.
Applications	SDS-PAGE; WB; ELISA; IP.
Stability	The thermal stability is described by the loss rate. The loss rate was determined by accelerated thermal degradation test, that is, incubate the protein at 37°C for 48h, and no obvious degradation and precipitation were observed. The loss rate is less than 5% within the expiration date under appropriate storage condition.

Tel: 1-631-559-9269 1-516-512-3133
Email: info@creative-biomart.com Fax: 1-631-938-8127
45-1 Ramsey Road, Shirley, NY 11967, USA

Storage	Avoid repeated freeze/thaw cycles. Store at 2-8°C for one month. Aliquot and store at -80°C for 12 months.
Storage buffer	Supplied as lyophilized form in PBS, pH7.4, containing 5% trehalose, 0.01% sarcosyl.
Reconstitution	Reconstitute in sterile PBS, pH7.2-pH7.4.

GENE INFORMATION

Gene Name	Krt20 keratin 20 [Rattus norvegicus (Norway rat)]
Official Symbol	Krt20
Synonyms	Krt21; CK-20; CK-21; K20; cytokeratin-20; cytokeratin-21; keratin 20, type I; keratin, type I cytoskeletal 20
Gene ID	286912
mRNA Refseq	NM_173128.1
Protein Refseq	NP_775151.1
UniProt ID	P25030

Tel: 1-631-559-9269 1-516-512-3133
Email: info@creative-biomart.com Fax: 1-631-938-8127
45-1 Ramsey Road, Shirley, NY 11967, USA

SDS-PAGE	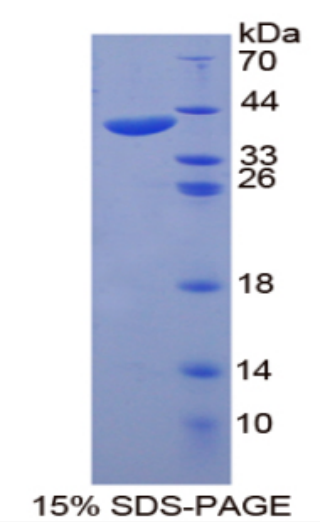

Tel: 1-631-559-9269 1-516-512-3133
Email: info@creative-biomart.com Fax: 1-631-938-8127
45-1 Ramsey Road, Shirley, NY 11967, USA