Recombinant Mouse Dgkg protein, His & T7-tagged

Cat. No. Dgkg-1362M **Lot. No.** (See product label)

SPECIFICATION

Product Overview	Recombinant Mouse Dgkg aa. (Asp346~Met576 (Accession # Q91WG7) fused with N-terminal His & T7 tag was produced in E. coli cells.
Species	Mouse
Source	E.coli
ProteinLength	Asp346~Met576
Form	Freeze-dried powder
Molecular Mass	Predicted Molecular Mass: 29.1kDa.
Endotoxin	<1.0EU per 1μg (determined by the LAL method)
Purity	>95%
Characteristic	The isoelectric point is 8.1.
Applications	SDS-PAGE; WB; ELISA; IP.
Stability	The thermal stability is described by the loss rate of the target protein. The loss rate was determined by accelerated thermal degradation test, that is, incubate the protein at 37°C for 48h, and no obvious degradation and precipitation were observed. (Referring from China Biological Products Standard, which was calculated by the

Tel: 1-631-559-9269 1-516-512-3133
Email: info@creative-biomart.com Fax: 1-631-938-8127
45-1 Ramsey Road, Shirley, NY 11967, USA

	Arrhenius equation.) The loss of this protein is less than 5% within the expiration date under appropriate storage condition.
Storage	Avoid repeated freeze/thaw cycles. Store at 2-8°C for one month. Aliquot and store at -80°C for 12 months.
Storage buffer	Supplied as lyophilized form in 20mM Tris, 150mM NaCl, pH8.0, containing 1mM EDTA, 1mM DTT, 0.01% sarcosyl, 5% trehalose, and preservative.
Reconstitution	Reconstitute in sterile ddH2O.

GENE INFORMATION

Gene Name	Dgkg diacylglycerol kinase, gamma [Mus musculus (house mouse)]
Official Symbol	Dgkg
Synonyms	Dgkg; diacylglycerol kinase, gamma; 90kDa; Dagk3; AI854428; mKIAA4131; 2900055E17Rik; E430001K23Rik; diacylglycerol kinase gamma; 88 kDa diacylglycerol kinase; DAG kinase gamma; DGK-gamma; diacylglycerol kinase, gamma 3; diacylglycerol kinase, gamma 90kDa; diglyceride kinase gamma
Gene ID	110197
mRNA Refseq	NM_138650.2
Protein Refseq	NP_619591.1
UniProt ID	Q91WG7

Tel: 1-631-559-9269 1-516-512-3133
Email: info@creative-biomart.com Fax: 1-631-938-8127
45-1 Ramsey Road, Shirley, NY 11967, USA

SDS-PAGE	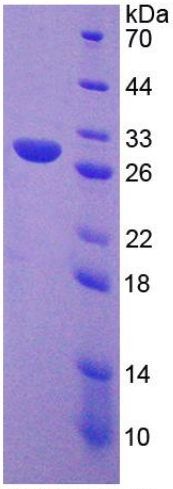 15% SDS-PAGE

Tel: 1-631-559-9269 1-516-512-3133
Email: info@creative-biomart.com Fax: 1-631-938-8127
45-1 Ramsey Road, Shirley, NY 11967, USA