Recombinant Marmota monax IFNG Protein, His-tagged

Cat. No. IFNG-1254M **Lot. No.** (See product label)

SPECIFICATION

Product Overview	Recombinant Marmota monax IFNG Protein (24-166aa) was expressed in Yeast with N-terminal His-tag.
Species	Marmota monax (Woodchuck)
Source	Yeast
ProteinLength	24-166 a.a.
Form	Tris-based buffer, 50% glycerol.
Molecular Mass	18.6 kDa
AA Sequence	QDTVNKEIEDLKGYFNASNSNVSDGGSLFLDILDKWKEESDKKVIQSQIVSFYFKLFE HLKDNKIIQRSM DTIKGDLFAKFFNSSTNKLQDFLKVSQVQVNDLKIQRKAVSELKKVMNDLLPHSTLRK RKRSQSSIRGRR ASK
Purity	Greater than 90% as determined by SDS-PAGE.
Storage	The shelf life of liquid form is 6 months at -20 centigrade/-80 centigrade. The shelf life of lyophilized form is 12 months at -20 centigrade/-80 centigrade.

GENE INFORMATION

Tel: 1-631-559-9269 1-516-512-3133
Email: info@creative-biomart.com Fax: 1-631-938-8127
45-1 Ramsey Road, Shirley, NY 11967, USA

Gene Name	IFNG
Official Symbol	IFNG
Synonyms	IFNG; Interferon gamma; IFN-gamma
UniProt ID	O35735
	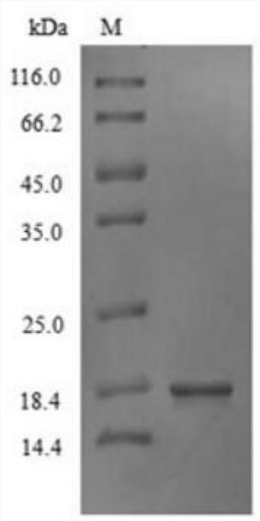

Tel: 1-631-559-9269 1-516-512-3133
Email: info@creative-biomart.com Fax: 1-631-938-8127
45-1 Ramsey Road, Shirley, NY 11967, USA