Recombinant Human TXLNGY Protein, GST-tagged

Cat. No. TXLNGY-5193H **Lot. No.** (See product label)

SPECIFICATION

Product Overview	Human CYorf15B full-length ORF (AAH35312.1, 1 a.a. - 114 a.a.) recombinant protein with GST-tag at N-terminal.
Species	Human
Source	Wheat Germ
Description	TXLNGY (Taxilin Gamma Pseudogene, Y-Linked) is a Pseudogene. GO annotations related to this gene include syntaxin binding.
Molecular Mass	39.9 kDa
AA Sequence	MNSHSSSFFFASFICRSVLLTYIILDNKEEHMQQKKEEEEVLKEVTAHFQITLTETQAQ LEQHEIHNAKLQQENMEMGEKLKKLTDQYALREEVNGVWFVYRQLLTSSKSYTLP
Applications	Enzyme-linked Immunoabsorbent Assay Western Blot (Recombinant protein) Antibody Production Protein Array
Notes	Best use within three months from the date of receipt of this protein.
Storage	Store at -80 centigrade. Aliquot to avoid repeated freezing and thawing.
Storage Buffer	50 mM Tris-HCl, 10 mM reduced Glutathione, pH=8.0 in the elution buffer.

Tel: 1-631-559-9269 1-516-512-3133
Email: info@creative-biomart.com Fax: 1-631-938-8127
45-1 Ramsey Road, Shirley, NY 11967, USA

GENE INFORMATION

Gene Name	TXLNGY taxilin gamma pseudogene, Y-linked [Homo sapiens (human)]
Official Symbol	TXLNGY
Synonyms	CYorf15B; TXLNGY; taxilin gamma pseudogene, Y-linked; TXLNG2P; CYorf15A
Gene ID	246126
MIM	400031
UniProt ID	Q9BZA5
Quality Control Testing	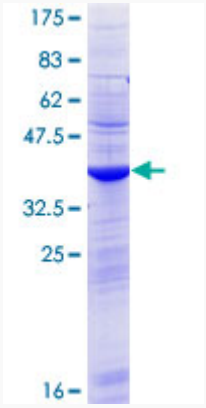 12.5% SDS-PAGE Stained with Coomassie Blue.

Tel: 1-631-559-9269 1-516-512-3133
Email: info@creative-biomart.com Fax: 1-631-938-8127
45-1 Ramsey Road, Shirley, NY 11967, USA