Recombinant Human RNF145 Protein, GST-tagged

Cat. No. RNF145-4301H **Lot. No.** (See product label)

SPECIFICATION

Product Overview	Human FLJ31951 partial ORF (NP_653327, 592 a.a. - 691 a.a.) recombinant protein with GST-tag at N-terminal.
Species	Human
Source	Wheat Germ
Description	RNF145 (Ring Finger Protein 145) is a Protein Coding gene. An important paralog of this gene is RNF139.
Molecular Mass	36.74 kDa
AA Sequence	WLYVQETCPLCHCHLKNSSQLPGLGTEPVLQPHAGAEQNVMFQEGTEPPGQEHTP GTRIQEGSRDNNEYIARRPDNQEGAFDPKEYPHSAKDEAHPVESA
Applications	Enzyme-linked Immunoabsorbent Assay Western Blot (Recombinant protein) Antibody Production Protein Array
Notes	Best use within three months from the date of receipt of this protein.
Storage	Store at -80 centigrade. Aliquot to avoid repeated freezing and thawing.
Storage Buffer	50 mM Tris-HCl, 10 mM reduced Glutathione, pH=8.0 in the elution buffer.

Tel: 1-631-559-9269 1-516-512-3133
Email: info@creative-biomart.com Fax: 1-631-938-8127
45-1 Ramsey Road, Shirley, NY 11967, USA

GENE INFORMATION

Gene Name	RNF145 ring finger protein 145 [Homo sapiens]
Official Symbol	RNF145
Synonyms	RNF145; ring finger protein 145; FLJ31951;
Gene ID	153830
mRNA Refseq	NM_001199380
Protein Refseq	NP_001186309
UniProt ID	Q96MT1
Quality Control Testing	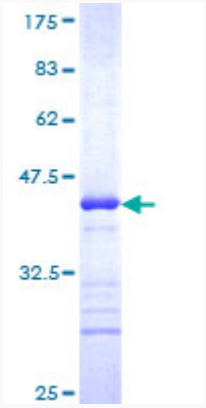 12.5% SDS-PAGE Stained with Coomassie Blue.

Tel: 1-631-559-9269 1-516-512-3133
Email: info@creative-biomart.com Fax: 1-631-938-8127
45-1 Ramsey Road, Shirley, NY 11967, USA