Recombinant Human LVRN Protein, GST-tagged

Cat. No. LVRN-4357H **Lot. No.** (See product label)

SPECIFICATION

Product Overview	Human FLJ90650 full-length ORF (AAH45809.1, 1 a.a. - 198 a.a.) recombinant protein with GST-tag at N-terminal.
Species	Human
Source	Wheat Germ
Description	LVRN (Laeverin) is a Protein Coding gene. Diseases associated with LVRN include Chronic Laryngitis. GO annotations related to this gene include metallopeptidase activity. An important paralog of this gene is ANPEP.
Molecular Mass	49.6 kDa
AA Sequence	MKVENFKTSEIQELFDIFTYSKGASMARMLSCFLNEHLFVSALKSYLKTFSYSNAEQD DLWRHFQMAIDDQSTVILPATIKNIMDSWTHQSGFPVITLNVSTGVMKQEPFYLENIK NRTLLTSNDTWIVPILWIKNGTTQPLVWLDQSSKVFPEMQVSDSDHDWVILNLNMTG YYRVNYDKLGWKKLNQQLEKDPKMR
Applications	Enzyme-linked Immunoabsorbent Assay Western Blot (Recombinant protein) Antibody Production Protein Array
Notes	Best use within three months from the date of receipt of this protein.

Tel: 1-631-559-9269 1-516-512-3133
Email: info@creative-biomart.com Fax: 1-631-938-8127
45-1 Ramsey Road, Shirley, NY 11967, USA

Storage	Store at -80 centigrade. Aliquot to avoid repeated freezing and thawing.
Storage Buffer	50 mM Tris-HCl, 10 mM reduced Glutathione, pH=8.0 in the elution buffer.

GENE INFORMATION

Gene Name	LVRN laeverin [Homo sapiens (human)]
Official Symbol	LVRN
Synonyms	LVRN; laeverin; APQ; AQPEP; TAQPEP; aminopeptidase Q; AP-Q; CHL2 antigen
Gene ID	206338
mRNA Refseq	NM_173800
Protein Refseq	NP_776161
MIM	610046
UniProt ID	Q6Q4G3
Quality Control Testing	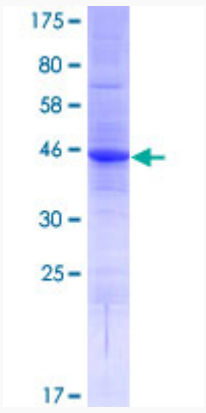

Tel: 1-631-559-9269 1-516-512-3133
Email: info@creative-biomart.com Fax: 1-631-938-8127
45-1 Ramsey Road, Shirley, NY 11967, USA

12.5% SDS-PAGE Stained with Coomassie Blue.

Tel: 1-631-559-9269 1-516-512-3133
Email: info@creative-biomart.com Fax: 1-631-938-8127
45-1 Ramsey Road, Shirley, NY 11967, USA