Recombinant Human CCNJL Protein (315-435 aa), His-tagged

Cat. No. CCNJL-1354H **Lot. No.** (See product label)

SPECIFICATION

Product Overview	Recombinant Human CCNJL Protein (315-435 aa) is produced by Yeast expression system. This protein is fused with a 6xHis tag at the N-terminal. Research Area: Cell Biology. Protein Description: Partial.
Species	Human
Source	Yeast
ProteinLength	315-435 aa
Form	Tris-based buffer,50% glycerol
Molecular Mass	14.9 kDa
AA Sequence	MVPGTPPTPTQVLFQPPAYPALGQPATTLAQFQTPVQDLCLAYRDSLQAHRSGSLL SGSTGSSLHTPYQPLQPLDMCPVPVPASLSMHMAIAAEPRHCLATTYGSSYFSGSH MFPTGCFDR
Purity	> 90% as determined by SDS-PAGE.
Notes	Repeated freezing and thawing is not recommended. Store working aliquots at 4 centigrade for up to one week.
Storage	The shelf life is related to many factors, storage state, buffer ingredients, storage temperature and the stability of the protein itself. Generally, the shelf life of liquid form

Tel: 1-631-559-9269 1-516-512-3133
Email: info@creative-biomart.com Fax: 1-631-938-8127
45-1 Ramsey Road, Shirley, NY 11967, USA

	is 6 months at -20 centigrade/-80 centigrade. The shelf life of lyophilized form is 12 months at -20 centigrade/-80 centigrade.
Concentration	A hardcopy of COA with reconstitution instruction is sent along with the products. Please refer to it for detailed information.

GENE INFORMATION

Gene Name	CCNJL cyclin J-like [Homo sapiens]
Official Symbol	CCNJL
Synonyms	Ccnjl; CCNJL_HUMAN; Cyclin J like; FLJ14166;
Gene ID	79616
mRNA Refseq	NM_024565.5
Protein Refseq	NP_078841.3
UniProt ID	Q8IV13

Tel: 1-631-559-9269 1-516-512-3133
Email: info@creative-biomart.com Fax: 1-631-938-8127
45-1 Ramsey Road, Shirley, NY 11967, USA

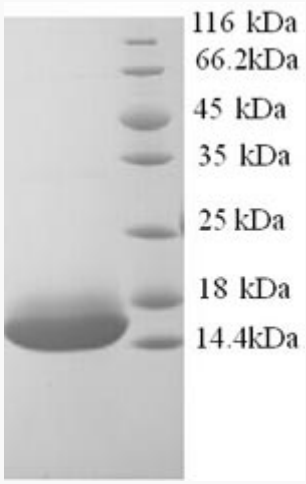

(Tris-Glycine gel) Discontinuous SDS-PAGE (reduced) with 5% enrichment gel and 15% separation gel.

Tel: 1-631-559-9269 1-516-512-3133
Email: info@creative-biomart.com Fax: 1-631-938-8127
45-1 Ramsey Road, Shirley, NY 11967, USA