Recombinant Human INAVA Protein (1-578 aa), His-tagged

Cat. No. INAVA-1669H **Lot. No.** (See product label)

SPECIFICATION

Product Overview	Recombinant Human INAVA Protein (1-578 aa) is produced by Yeast expression system. This protein is fused with a 6xHis tag at the N-terminal. Research Area: Cell Biology. Protein Description: Full Length.
Species	Human
Source	Yeast
ProteinLength	1-578 aa
Form	Tris-based buffer,50% glycerol
Molecular Mass	65.5 kDa
AA Sequence	MLQMPKLNEIPPGRAGRREARGEGRWPGQTGPEAARLEWRAQGQAGGARAPWD SWGSSRLPTQPGPGWSRCPPSLLCALSFQKSTMESKDEVSDTDSGIILQSGPDSPV SPMKELTHAVHKQQRALEARLEACLEELRRLCLREAELTGTLPAEYPLKPGEKAPKV RRRIGAAYKLDDWALHREDPLSSLERQLALQLQITEAARRLCLEENLSRQARRQRKH SMLQEEKKLQELQRCLVERRRNSEPPPAAALPLGRELSASDDSSLSDGLLLEEEES QVPKPPPESPAPPSRPLPPQTLEGLQPTGPEAGSPERAPVQNSPWKETSLDHPYE KPRKSSEPWSESSSPATTPQDGPSASSLWLLEPASYHVVPIRGVPGQWQGRTSAP ATPEIQGRRGQSQSLRVDSFRAGPEGRGRSAFPRRRPTHYTVTVPDSCFPATKPPL PHAACHSCSEDSGSDVSSISHPTSPGSSSPDISFLQPLSPPKTHRHRGAWVPAGSR ELVAHHPKLLLPPGYFPAGRYVVVAESPLPPGEWELRRAAPGPAYEEEGTPLRYQR LVPSRSRIVRTPSLKDSPAGR

Tel: 1-631-559-9269 1-516-512-3133
Email: info@creative-biomart.com Fax: 1-631-938-8127
45-1 Ramsey Road, Shirley, NY 11967, USA

Purity	> 90% as determined by SDS-PAGE.
Notes	Repeated freezing and thawing is not recommended. Store working aliquots at 4 centigrade for up to one week.
Storage	The shelf life is related to many factors, storage state, buffer ingredients, storage temperature and the stability of the protein itself. Generally, the shelf life of liquid form is 6 months at -20 centigrade/-80 centigrade. The shelf life of lyophilized form is 12 months at -20 centigrade/-80 centigrade.
Concentration	A hardcopy of COA with reconstitution instruction is sent along with the products.

GENE INFORMATION

Gene Name	INAVA innate immunity activator [Homo sapiens (human)]
Official Symbol	INAVA
Synonyms	C1orf106;
Gene ID	55765
mRNA Refseq	NM_001142569
Protein Refseq	NP_001136041
UniProt ID	Q3KP66

Tel: 1-631-559-9269 1-516-512-3133
Email: info@creative-biomart.com Fax: 1-631-938-8127
45-1 Ramsey Road, Shirley, NY 11967, USA

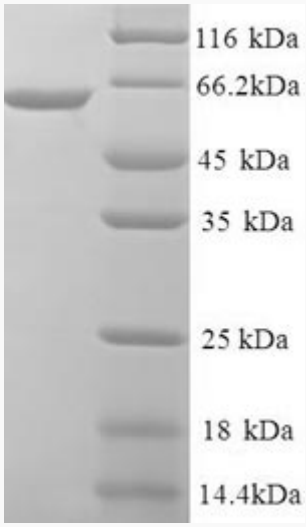

(Tris-Glycine gel) Discontinuous SDS-PAGE (reduced) with 5% enrichment gel and 15% separation gel.

Tel: 1-631-559-9269 1-516-512-3133
Email: info@creative-biomart.com Fax: 1-631-938-8127
45-1 Ramsey Road, Shirley, NY 11967, USA