Recombinant Human FAM86C1P Protein, Myc/DDK-tagged, C13 and N15-labeled

Cat. No. FAM86C1P-2110H **Lot. No.** (See product label)

SPECIFICATION

Product Overview	FAM86C MS Standard C13 and N15-labeled recombinant protein (NP_689776) with a C-terminal MYC/DDK tag, was expressed in HEK293 cells.
Species	Human
Source	HEK293
Description	FAM86C1P (Family With Sequence Similarity 86 Member C1, Pseudogene) is a Protein Coding gene. An important paralog of this gene is EEF2KMT.
Molecular Mass	14.5 kDa
AA Sequence	MAPEENAGSELLLQSFKRRFLAARALRSFRWQSLEAKLRDSSDSELLRDILQKTCCI AQKPSCRWSGSCGGWLPAGSTSGLLNSTWPLPSATQRCASCSPPSYAGLGSDGK RKLIMTRNCFPTESTWRWQSTRTRPLEQKLISEEDLAANDILDYKDDDDKV
Purity	> 80% as determined by SDS-PAGE and Coomassie blue staining
Stability	Stable for 3 months from receipt of products under proper storage and handling conditions.
Storage	Store at -80 centigrade. Avoid repeated freeze-thaw cycles.
Concentration	50 μg/mL as determined by BCA

Tel: 1-631-559-9269 1-516-512-3133
Email: info@creative-biomart.com Fax: 1-631-938-8127
45-1 Ramsey Road, Shirley, NY 11967, USA

Storage Buffer	100 mM glycine, 25 mM Tris-HCl, pH 7.3.

GENE INFORMATION

Gene Name	FAM86C1P family with sequence similarity 86 member C1, pseudogene [Homo sapiens (human)]
Official Symbol	FAM86C1P
Synonyms	FAM86C1P; family with sequence similarity 86 member C1, pseudogene; FAM86C; FAM86C1;
Gene ID	55199
mRNA Refseq	NM_152563
Protein Refseq	NP_689776
MIM	616124
UniProt ID	Q9NVL1
SDS-PAGE	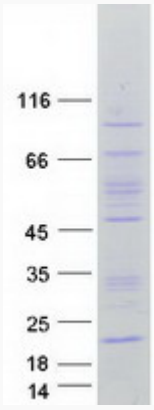

Tel: 1-631-559-9269 1-516-512-3133
Email: info@creative-biomart.com Fax: 1-631-938-8127
45-1 Ramsey Road, Shirley, NY 11967, USA