Recombinant Human CCDC197 Protein, Myc/DDK-tagged, C13 and N15-labeled

Cat. No. CCDC197-2580H **Lot. No.** (See product label)

SPECIFICATION

Product Overview	C14orf48 MS Standard C13 and N15-labeled recombinant protein (NP_689990) with a C-terminal MYC/DDK tag, was expressed in HEK293 cells.
Species	Human
Source	HEK293
Description	CCDC197 (Coiled-Coil Domain Containing 197) is a Protein Coding gene.
Molecular Mass	15.6 kDa
AA Sequence	MDTGQRADPSNPGDKEGDLQGLWQELYQLQAKQKKLKREVEKHKLFEDYLIKVLEK IPEGCTGWEEPEEVLVEATVKHYGKLFTASQDTQKRLEAFCQMIQAVHRSLESLEED HRALIASRSGCVSCRRSATASRSSGGSTRTRPLEQKLISEEDLAANDILDYKDDDDK V
Purity	> 80% as determined by SDS-PAGE and Coomassie blue staining
Stability	Stable for 3 months from receipt of products under proper storage and handling conditions.
Storage	Store at -80 centigrade. Avoid repeated freeze-thaw cycles.
Concentration	50 μg/mL as determined by BCA

Tel: 1-631-559-9269 1-516-512-3133
Email: info@creative-biomart.com Fax: 1-631-938-8127
45-1 Ramsey Road, Shirley, NY 11967, USA

Storage Buffer	100 mM glycine, 25 mM Tris-HCl, pH 7.3.

GENE INFORMATION

Gene Name	CCDC197 coiled-coil domain containing 197 [Homo sapiens (human)]
Official Symbol	CCDC197
Synonyms	CCDC197; coiled-coil domain containing 197; C14orf48; c14_5713; LINC00521; uncharacterized protein CCDC197; coiled-coil domain-containing protein 197; long intergenic non-protein coding RNA 521
Gene ID	256369
mRNA Refseq	NM_152777
Protein Refseq	NP_689990
SDS-PAGE	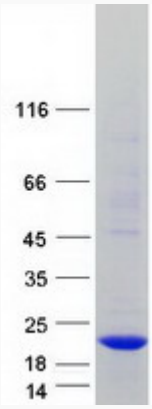

Tel: 1-631-559-9269 1-516-512-3133
Email: info@creative-biomart.com Fax: 1-631-938-8127
45-1 Ramsey Road, Shirley, NY 11967, USA