Recombinant Human TCP10L3 Protein, Myc/DDK-tagged, C13 and N15-labeled

Cat. No. TCP10L3-5016H **Lot. No.** (See product label)

SPECIFICATION

Product Overview	TCP10 MS Standard C13 and N15-labeled recombinant protein (NP_004601) with a C-terminal MYC/DDK tag, was expressed in HEK293 cells.
Species	Human
Source	HEK293
Description	Belongs to the TCP10 family.
Molecular Mass	38.4 kDa
AA Sequence	MLEGQLEAGEPKEGTHPEDPCPGAGAAMEKTPAAAEVPREDGNAEEMPSLQQQIT SLHQELGRQQSLWADIHRKLQSHMDALRKQNRELREELRGLQRQQWEAGKKPAA SPHAGRESHTLALEPAFGKISPLSADEETTPKYAGRKSQSATLLGQRWSSNHLAPP KPMSLKTERINSGKTPPQEDREKSPPGRRQDRSPAPTGRPTPGAERREVSEDGKIM HPSSRSPQNSGGRKSPVQASQATTLQEQTAAARGADRSSSVLGSSEGGFLSRVQA DEFASSSPDSAERQNLPVNPPSSLEIAQAMDTKMKKEEVQEEKRHPKGKADDCRR SGFPSEFPGALHAAPSRQDMGPTRTRPLEQKLISEEDLAANDILDYKDDDDKV
Purity	> 80% as determined by SDS-PAGE and Coomassie blue staining
Stability	Stable for 3 months from receipt of products under proper storage and handling conditions.

Tel: 1-631-559-9269 1-516-512-3133
Email: info@creative-biomart.com Fax: 1-631-938-8127
45-1 Ramsey Road, Shirley, NY 11967, USA

Storage	Store at -80 centigrade. Avoid repeated freeze-thaw cycles.
Concentration	50 μg/mL as determined by BCA
Storage Buffer	100 mM glycine, 25 mM Tris-HCl, pH 7.3.

GENE INFORMATION

Gene Name	TCP10L3 t-complex 10 like 3, pseudogene [Homo sapiens (human)]
Official Symbol	TCP10L3
Synonyms	TCP10; t-complex 10 homolog (mouse); t complex 10 (a murine tcp homolog), t complex 10 (mouse); T-complex protein 10A homolog; t-complex 10 (a murine tcp homolog); TCP10A; MGC34049;
Gene ID	6953
mRNA Refseq	NM_004610
Protein Refseq	NP_004601
MIM	187020
UniProt ID	Q12799

Tel: 1-631-559-9269 1-516-512-3133
Email: info@creative-biomart.com Fax: 1-631-938-8127
45-1 Ramsey Road, Shirley, NY 11967, USA

SDS-PAGE	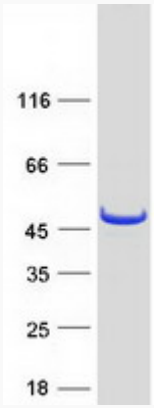

Tel: 1-631-559-9269 1-516-512-3133
Email: info@creative-biomart.com Fax: 1-631-938-8127
45-1 Ramsey Road, Shirley, NY 11967, USA