Recombinant Human SERGEF protein, His-tagged

Cat. No. SERGEF-3858H **Lot. No.** (See product label)

SPECIFICATION

Product Overview	Recombinant Human SERGEF protein(1-209 aa), fused with N-terminal His tag, was expressed in E.coli.
Species	Human
Source	E.coli
ProteinLength	1-209 aa
Form	The purified protein was lyophilized from sterile phosphate-buffered saline (PBS: 58 mM Na_2HPO_4, 17 mM NaH_2PO_4, 68 mM NaCl, pH 7.4). Prior to lyophilization, 5% (w/v) trehalose and 5% (w/v) mannitol were incorporated as cryoprotective excipients.
AASequence	MEREPSASEAAPAAAALFAWGANSYGQLGLGHKEDVLLPQQLNDFCKPRSVRRITG GGGHSAVVTDGGDLFVCGLNKDGQLGLGHTEDIPYFTPCKSLFGCPIQQVACGWD FTIMLTENGQVLSCGSNSFGQLGVPHGPRRCVVPQAIELHKEKVVCIAAGLRHAVAA TASGIVFQWGTGLASCGRRLCPGQTLPLFFTAKEPSRVTGL
Purity	80%, by SDS-PAGE with Coomassie Brilliant Blue staining.
Storage	Store at 2-8°C for 1-2 weeks. Aliquot and store at -20°C to -80°C for up to 3 months, reconstitution with sterile water and addition of an equal volume of glycerol. Avoid repeat freeze-thaw cycles.

Tel: 1-631-559-9269 1-516-512-3133
Email: info@creative-biomart.com Fax: 1-631-938-8127
45-1 Ramsey Road, Shirley, NY 11967, USA

Reconstitution	Dissolve the product in 200 µl sterile water to achieve a working concentration of 0.25 g/µl. If experimental compatibility allows, mix the aqueous solution with an equal volume of glycerol (1:1 ratio) after initial reconstitution.

GENE INFORMATION

Gene Name	SERGEF secretion regulating guanine nucleotide exchange factor [Homo sapiens]
Official Symbol	SERGEF
Synonyms	SERGEF; secretion regulating guanine nucleotide exchange factor; secretion-regulating guanine nucleotide exchange factor; DelGEF; Gnefr; guanine nucleotide exchange factor-related protein; deafness locus associated putative guanine nucleotide exchange factor; deafness locus-associated putative guanine nucleotide exchange factor; DELGEF;
Gene ID	26297
mRNA Refseq	NM_012139
Protein Refseq	NP_036271
MIM	606051
UniProt ID	Q9UGK8

Tel: 1-631-559-9269 1-516-512-3133
Email: info@creative-biomart.com Fax: 1-631-938-8127
45-1 Ramsey Road, Shirley, NY 11967, USA

SDS-PAGE	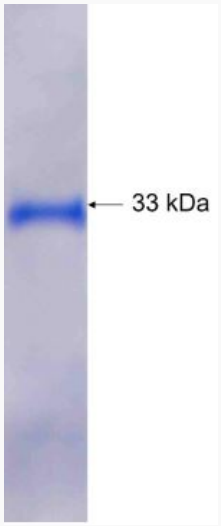

Tel: 1-631-559-9269 1-516-512-3133
Email: info@creative-biomart.com Fax: 1-631-938-8127
45-1 Ramsey Road, Shirley, NY 11967, USA