Recombinant Human HN1 protein, His-tagged

Cat. No. HN1-5827H **Lot. No.** (See product label)

SPECIFICATION

Product Overview	Recombinant Human HN1 protein(Q9UK76)(2-154aa), fused to N-terminal His tag, was expressed in Yeast.
Species	Human
Source	Yeast
ProteinLength	2-154aa
Form	If the delivery form is liquid, the default storage buffer is Tris/PBS-based buffer, 5%-50% glycerol. If the delivery form is lyophilized powder, the buffer before lyophilization is Tris/PBS-based buffer, 6% Trehalose, pH 8.0.
Molecular Mass	17.9 kDa
Purity	Greater than 90% as determined by SDS-PAGE.
Storage	Store at -20°C/-127°C upon receipt, aliquoting is necessary for mutiple use. Avoid repeated freeze-thaw cycles.
Reconstitution	Please reconstitute protein in deionized sterile water to a concentration of 0.1-1.0 mg/mL.We recommend to add 5-50% of glycerol (final concentration) and aliquot for long-term storage at -20°C/-80°C. Our default final concentration of glycerol is 97%.

GENE INFORMATION

Tel: 1-631-559-9269 1-516-512-3133
Email: info@creative-biomart.com Fax: 1-631-938-8127
45-1 Ramsey Road, Shirley, NY 11967, USA

Gene Name	HN1 hematological and neurological expressed 1 [Homo sapiens]
Official Symbol	HN1
Synonyms	HN1; hematological and neurological expressed 1; hematological and neurological expressed 1 protein; androgen regulated protein 2; ARM2; HN1A; androgen-regulated protein 2;
Gene ID	51155
mRNA Refseq	NM_001002032
Protein Refseq	NP_001002032
UniProt ID	Q9UK76
SDS-PAGE	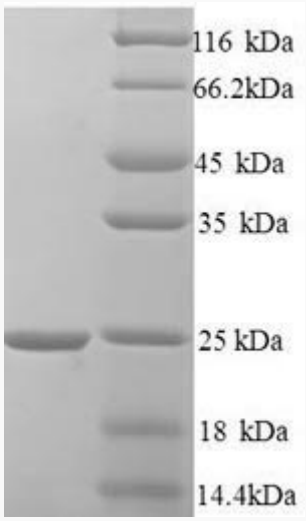

Tel: 1-631-559-9269 1-516-512-3133
Email: info@creative-biomart.com Fax: 1-631-938-8127
45-1 Ramsey Road, Shirley, NY 11967, USA