Recombinant Human IFNGR1 Protein (Glu18-Gly245), N-His tagged

Cat. No. IFNGR1-1204H **Lot. No.** (See product label)

SPECIFICATION

Product Overview	Recombinant Human CD119/IFNGR1 (Glu18-Gly245) fused with the N-His tag was expressed in E. coli.
Species	Human
Source	E.coli
ProteinLength	Glu18-Gly245
Form	Lyophilized powder/frozen liquid
Molecular Mass	28.10 kDa
Purity	>90% as determined by SDS-PAGE.
Notes	For research use only.
Storage	Use a manual defrost freezer and avoid repeated freeze thaw cycles. Store at 2 to 8 centigrade for one week. Store at -20 to -80 centigrade for twelve months from the date of receipt.
Storage Buffer	0.01M PBS, pH 7.4, 0.02% NLS
Reconstitution	Reconstitute in sterile water for a stock solution.

Tel: 1-631-559-9269 1-516-512-3133
Email: info@creative-biomart.com Fax: 1-631-938-8127
45-1 Ramsey Road, Shirley, NY 11967, USA

Shipping	They are shipped out with dry ice/blue ice unless customers require otherwise.

GENE INFORMATION

Gene Name	IFNGR1 interferon gamma receptor 1 [Homo sapiens (human)]
Official Symbol	IFNGR1
Synonyms	IFNGR1; interferon gamma receptor 1; IFNGR; CD119; CDw119; AVP, type 2; IFN-gamma-R1; CD119 antigen; IFN-gamma receptor 1; antiviral protein, type 2; immune interferon receptor 1; interferon-gamma receptor alpha chain; FLJ45734;
Gene ID	3459
mRNA Refseq	NM_000416
Protein Refseq	NP_000407
MIM	107470
UniProt ID	P15260
SDS-PAGE	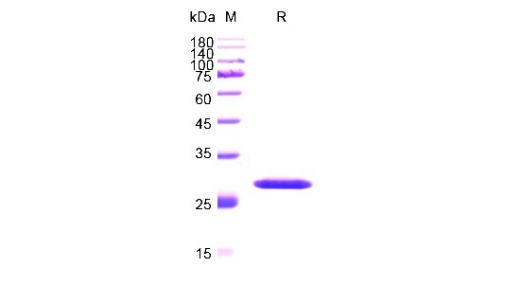

Tel: 1-631-559-9269 1-516-512-3133
Email: info@creative-biomart.com Fax: 1-631-938-8127
45-1 Ramsey Road, Shirley, NY 11967, USA