Recombinant Human RNLS Protein (Met1-Ile342), N-SUMO tagged

Cat. No. RNLS-5967H **Lot. No.** (See product label)

SPECIFICATION

Product Overview	Recombinant human RNLS (Met1-Ile342) fused with the N-SUMO tag was expressed in E. coli.
Species	Human
Source	E.coli
ProteinLength	Met1-Ile342
Form	Lyophilized powder/frozen liquid
Molecular Mass	50.39 kDa
Purity	> 90 % as determined by SDS-PAGE
Notes	For research use only.
Storage	Use a manual defrost freezer and avoid repeated freeze thaw cycles. Store at 2 to 8 centigrade for one week. Store at -20 to -80 centigrade for twelve months from the date of receipt.
Storage Buffer	0.01M PBS, pH 7.4, 0.02 % NLS
Reconstitution	Reconstitute in sterile water for a stock solution.

Tel: 1-631-559-9269 1-516-512-3133
Email: info@creative-biomart.com Fax: 1-631-938-8127
45-1 Ramsey Road, Shirley, NY 11967, USA

Shipping	They are shipped out with dry ice/blue ice unless customers require otherwise.

GENE INFORMATION

Gene Name	RNLS renalase, FAD-dependent amine oxidase [Homo sapiens (human)]
Official Symbol	RNLS
Synonyms	RNLS; renalase, FAD-dependent amine oxidase; C10orf59, chromosome 10 open reading frame 59; renalase; FLJ11218; MAO-C; monoamine oxidase-C; C10orf59; RENALASE;
Gene ID	55328
mRNA Refseq	NM_001031709
Protein Refseq	NP_001026879
MIM	609360
UniProt ID	Q5VYX0
SDS-PAGE	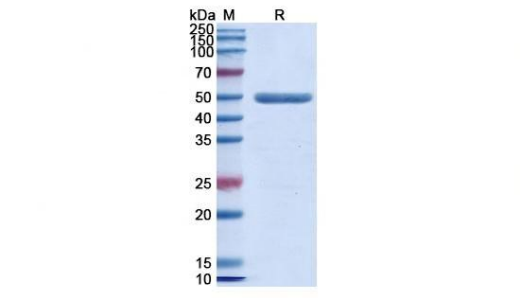

Tel: 1-631-559-9269 1-516-512-3133
Email: info@creative-biomart.com Fax: 1-631-938-8127
45-1 Ramsey Road, Shirley, NY 11967, USA