Recombinant Human CBX8 protein(1-389aa), His-tagged

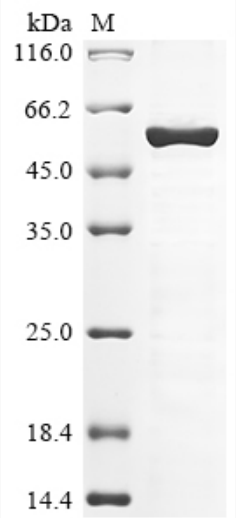
Cat. No. CBX8-6463H **Lot. No.** (See product label)

SPECIFICATION

Product Overview	Recombinant Human CBX8 protein(Q9HC52)(1-389aa), fused with N-terminal His tag, was expressed in E. coli.
Species	Human
Source	E.coli
ProteinLength	1-389aa
Form	If the delivery form is liquid, the default storage buffer is Tris/PBS-based buffer, 5%-50% glycerol. If the delivery form is lyophilized powder, the buffer before lyophilization is Tris/PBS-based buffer, 6% Trehalose, pH 8.0.
Molecular Mass	49.4 kDa
Purity	Greater than 85% as determined by SDS-PAGE.
Storage	Store at -20°C/-80°C upon receipt, aliquoting is necessary for mutiple use. Avoid repeated freeze-thaw cycles.
Reconstitution	We recommend that this vial be briefly centrifuged prior to opening to bring the contents to the bottom. Please reconstitute protein in deionized sterile water to a concentration of 0.1-1.0 mg/mL.We recommend to add 5-50% of glycerol (final concentration) and aliquot for long-term storage at -20°C/-80°C.

Tel: 1-631-559-9269 1-516-512-3133
Email: info@creative-biomart.com Fax: 1-631-938-8127
45-1 Ramsey Road, Shirley, NY 11967, USA

AA Sequence	MELSAVGERVFAAEALLKRRIRKGRMEYLVKWKGWSQKYSTWEPEENILDARLLAA FEEREREMELYGPKKRGPKPKTFLLKAQAKAKAKTYEFRSDSARGIRIPYPGRSPQD LASTSRAREGLRNMGLSPPASSTSTSSTCRAEAPRDRDRDRDRDRERDRERERERER ERERERE

SDS-PAGE	

Tel: 1-631-559-9269 1-516-512-3133
Email: info@creative-biomart.com Fax: 1-631-938-8127
45-1 Ramsey Road, Shirley, NY 11967, USA