Recombinant Larimichthys crocea Odorant receptor, His-tagged

Cat. No. Odorant-6532L **Lot. No.** (See product label)

SPECIFICATION

Product Overview	Recombinant Larimichthys crocea Odorant receptor(F2XEX3)(1-308aa), fused with N-terminal His tag, was expressed in vitro E.coli expression system.
Species	Larimichthys crocea
Source	E.coli
ProteinLength	1-308aa
Tag	N-His
Form	If the delivery form is liquid, the default storage buffer is Tris/PBS-based buffer, 5%-50% glycerol. If the delivery form is lyophilized powder, the buffer before lyophilization is Tris/PBS-based buffer, 6% Trehalose, pH 8.0.
Molecular Mass	37.0 kDa
Purity	Greater than 85% as determined by SDS-PAGE.
Storage	Store at -20°C/-80°C upon receipt, aliquoting is necessary for mutiple use. Avoid repeated freeze-thaw cycles.
Reconstitution	We recommend that this vial be briefly centrifuged prior to opening to bring the contents to the bottom. Please reconstitute protein in deionized sterile water to a

Tel: 1-631-559-9269 1-516-512-3133
Email: info@creative-biomart.com Fax: 1-631-938-8127
45-1 Ramsey Road, Shirley, NY 11967, USA

	concentration of 0.1-1.0 mg/mL.We recommend to add 5-50% of glycerol (final concentration) and aliquot for long-term storage at -20°C/-80°C.
AA Sequence	MMDNVSKLTIFTLSGLHEIANYRVTLFVLTLLCYCVIWLINLAIIVTIIMDKSLHEPMYIFL CNLCINGLYETAGFYPKFLIDLLSTFHVISYAGCLLQGFVLHSSACADFSILVLMAYDR YVAICRPLVYHSVMTTQRVCVFIFFAWLIPLYLVFMSSITTARSRLCGSHIPKIYCINFL VGKLACTTSIANVIIPAFNYTFYFLHVMFIAWSYMYLIRKCLISSENRSKFMQTCLPHLI CLIIVVVSLLFDLLYMRFGSQTLSQNVKNFMAMEFLLVPPIINPLIYGFKLTQIRNRIIQF LSGKRI
SDS-PAGE	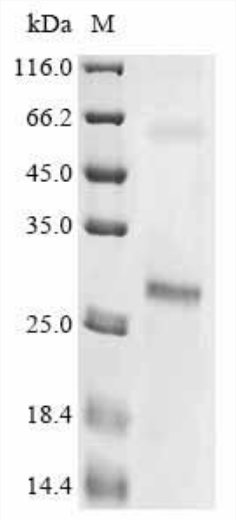

Tel: 1-631-559-9269 1-516-512-3133
Email: info@creative-biomart.com Fax: 1-631-938-8127
45-1 Ramsey Road, Shirley, NY 11967, USA