Active Recombinant Human GIPR Full Length Transmembrane protein(Nanodisc), His-tagged, Biotinylated

Cat. No. GIPR-5211H **Lot. No.** (See product label)

SPECIFICATION

Product Overview	Biotinylated Active Recombinant Human GIPR Full Length Transmembrane protein(Nanodisc)(P48546-1)(Met1-Cys466) is expressed from HEK293 with His tag at the C-terminus.
Species	Human
Source	HEK293
ProteinLength	1-466 aa
Conjugation/Label	Biotin
Form	Supplied as 0.22 μm filtered solution in PBS, 200mM L-arginine (pH 7.4).
Bio-activity	Immobilized Biotinylated Human GIPR Nanodisc, His Tag at 5μg/ml (100μl/well) on the streptavidin precoated plate (5μg/ml). Dose response curve for Anti-GIPR Antibody, hFc Tag with the EC50 of 25.5ng/ml determined by ELISA.
Molecular Mass	The protein has a predicted MW of 63.8 kDa.
Endotoxin	Less than 1 EU per μg by the LAL method.
Storage	Valid for 12 months from date of receipt when stored at -80°C. Recommend to aliquot the protein into smaller quantities for optimal storage. Please minimize freeze-thaw

Tel: 1-631-559-9269 1-516-512-3133
Email: info@creative-biomart.com Fax: 1-631-938-8127
45-1 Ramsey Road, Shirley, NY 11967, USA

	cycles.
Concentration	0.1-1.0 mg/mL. Centrifuge the vial at 4°C before opening to recover the entire contents.

GENE INFORMATION

Gene Name	GIPR gastric inhibitory polypeptide receptor [Homo sapiens]
Official Symbol	GIPR
Synonyms	GIPR; gastric inhibitory polypeptide receptor; GIP-R; glucose-dependent insulinotropic polypeptide receptor; PGQTL2; MGC126722;
Gene ID	2696
mRNA Refseq	NM_000164
Protein Refseq	NP_000155
UniProt ID	P48546

Tel: 1-631-559-9269 1-516-512-3133
Email: info@creative-biomart.com Fax: 1-631-938-8127
45-1 Ramsey Road, Shirley, NY 11967, USA

ELISA Data	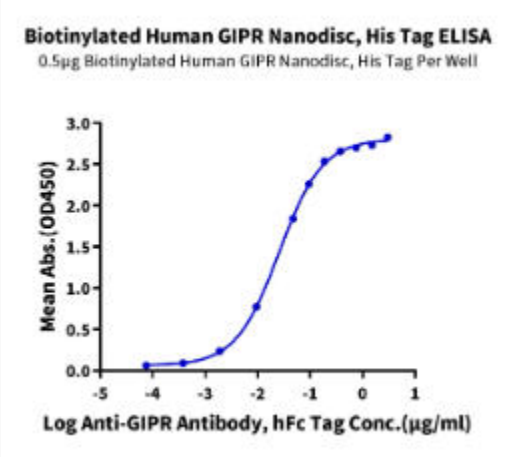

Tel: 1-631-559-9269 1-516-512-3133
Email: info@creative-biomart.com Fax: 1-631-938-8127
45-1 Ramsey Road, Shirley, NY 11967, USA