Active Recombinant Human TM4SF1 Full Length Transmembrane protein(Nanodisc), His-tagged

Cat. No. TM4SF1-5311H **Lot. No.** (See product label)

SPECIFICATION

Product Overview	Active Recombinant Human TM4SF1 Full Length Transmembrane protein(Nanodisc)(P30408)(Met1-Cys202) is expressed from HEK293 with His tag at the N-terminus.
Species	Human
Source	HEK293
ProteinLength	1-202 aa
Form	Supplied as 0.22 μm filtered solution in PBS (pH 7.4).
Bio-activity	Immobilized Human TM4SF1 Nanodisc, His Tag at 1μg/ml (100μl/well) on the plate. Dose response curve for Anti-TM4SF1 Antibody, hFc Tag with the EC50 of 7.5ng/ml determined by ELISA.
Molecular Mass	The protein has a predicted MW of 51.80 kDa.
Endotoxin	Less than 1 EU per μg by the LAL method.
Storage	Valid for 12 months from date of receipt when stored at -80°C. Recommend to aliquot the protein into smaller quantities for optimal storage. Please minimize freeze-thaw cycles.

Tel: 1-631-559-9269 1-516-512-3133
Email: info@creative-biomart.com Fax: 1-631-938-8127
45-1 Ramsey Road, Shirley, NY 11967, USA

Concentration	0.1-1.0 mg/mL. Centrifuge the vial at 4°C before opening to recover the entire contents.

GENE INFORMATION

Gene Name	TM4SF1 transmembrane 4 superfamily member 1 [Homo sapiens]
Official Symbol	TM4SF1
Synonyms	TM4SF1; transmembrane 4 superfamily member 1;
Gene ID	9004
SEC-HPLC	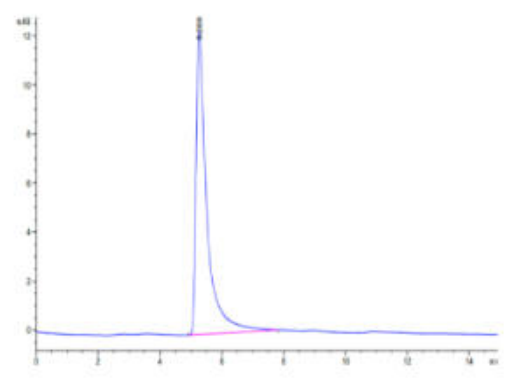

Tel: 1-631-559-9269 1-516-512-3133
Email: info@creative-biomart.com Fax: 1-631-938-8127
45-1 Ramsey Road, Shirley, NY 11967, USA

ELISA Data	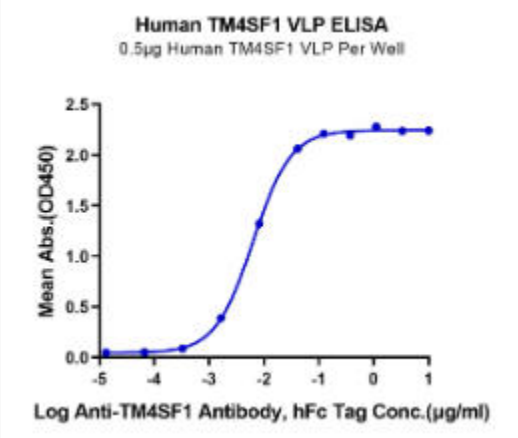

Tel: 1-631-559-9269 1-516-512-3133
Email: info@creative-biomart.com Fax: 1-631-938-8127
45-1 Ramsey Road, Shirley, NY 11967, USA