Active Recombinant Human TNFSF13B protein, His-tagged

Cat. No. TNFSF13B-3242H **Lot. No.** (See product label)

SPECIFICATION

Product Overview	Recombinant Human TNFSF13B protein(Ala134-Leu285), fused with N-terminal His tag, was expressed in HEK293.
Species	Human
Source	HEK293
ProteinLength	134-285 aa
Form	Lyophilized from a 0.22 μm filtered solution of PBS, pH 7.4.
Bio-activity	Measured by its binding ability in a functional ELISA.Immobilized Human TNFSF13B at 5 μg/mL (100 μL/well) can bind Human TNFRSF17 with a linear range of 0.001-2.3 ng/mL.
Molecular Mass	17.88 kDa
Endotoxin	< 0.1 EU/μg of the protein by LAL method.
Purity	≥ 90 % as determined by SDS-PAGE.
Storage	Store at -20°C.Store the lyophilized protein at -20°C to -80°C up to 1 year from the date of receipt.After reconstitution, the protein solution is stable at -20°C for 3 months, at 2-8°C for up to 1 week.

Tel: 1-631-559-9269 1-516-512-3133
Email: info@creative-biomart.com Fax: 1-631-938-8127
45-1 Ramsey Road, Shirley, NY 11967, USA

Reconstitution	Centrifuge the vial before opening. Reconstitute to a concentration of 0.1-0.5 mg/mL in sterile distilled water. Avoid vortex or vigorously pipetting the protein. For long term storage, it is recommended to add a carrier protein or stablizer (e.g. 0.1% BSA, 5% HSA, 10% FBS or 5% Trehalose), and aliquot the reconstituted protein solution to minimize free-thaw cycles.

GENE INFORMATION

Gene Name	TNFSF13B tumor necrosis factor (ligand) superfamily, member 13b [Homo sapiens]
Official Symbol	TNFSF13B
Synonyms	TNFSF13B; tumor necrosis factor (ligand) superfamily, member 13b; TNFSF20; tumor necrosis factor ligand superfamily member 13B; BAFF; BLYS; CD257; TALL 1; TALL1; THANK; delta BAFF; Delta4 BAFF; B-lymphocyte stimulator; B-cell-activating factor; ApoL related ligand TALL-1; TNF homolog that activates apoptosis; dendritic cell-derived TNF-like molecule; tumor necrosis factor-like protein ZTNF4; TNF and ApoL-related leukocyte expressed ligand 1; tumor necrosis factor (ligand) superfamily, member 20; DTL; ZTNF4; TALL-1;
Gene ID	10673
mRNA Refseq	NM_001145645
Protein Refseq	NP_001139117
MIM	603969
UniProt ID	Q9Y275

Tel: 1-631-559-9269 1-516-512-3133
Email: info@creative-biomart.com Fax: 1-631-938-8127
45-1 Ramsey Road, Shirley, NY 11967, USA

Activity	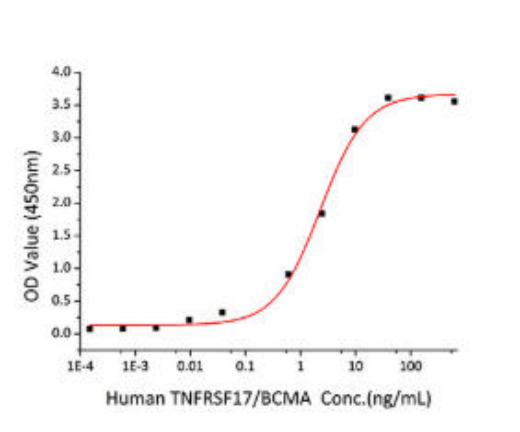
SDS-PAGE	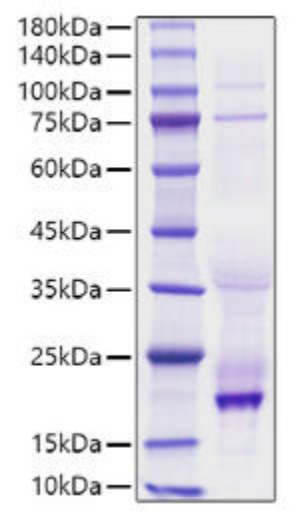

Tel: 1-631-559-9269 1-516-512-3133
Email: info@creative-biomart.com Fax: 1-631-938-8127
45-1 Ramsey Road, Shirley, NY 11967, USA